

1 FIRE AND ACOUSTIC PARTY WALL DETAILING
1:25

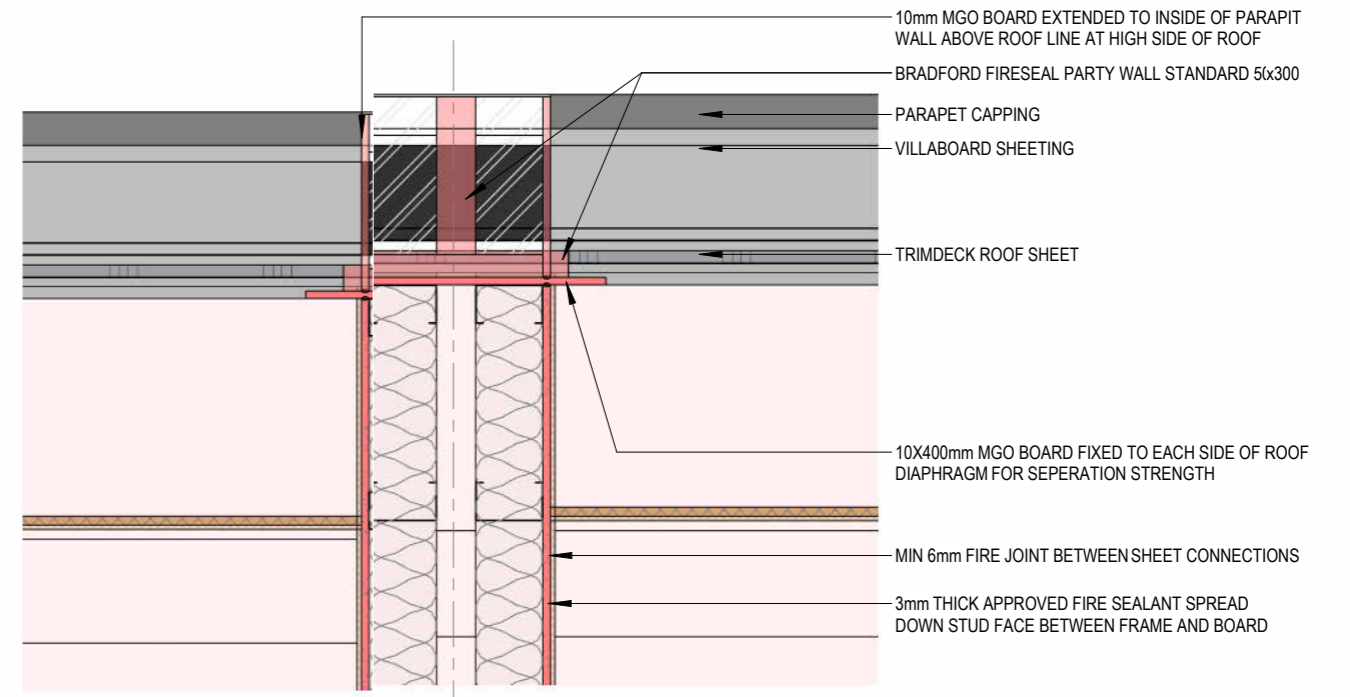

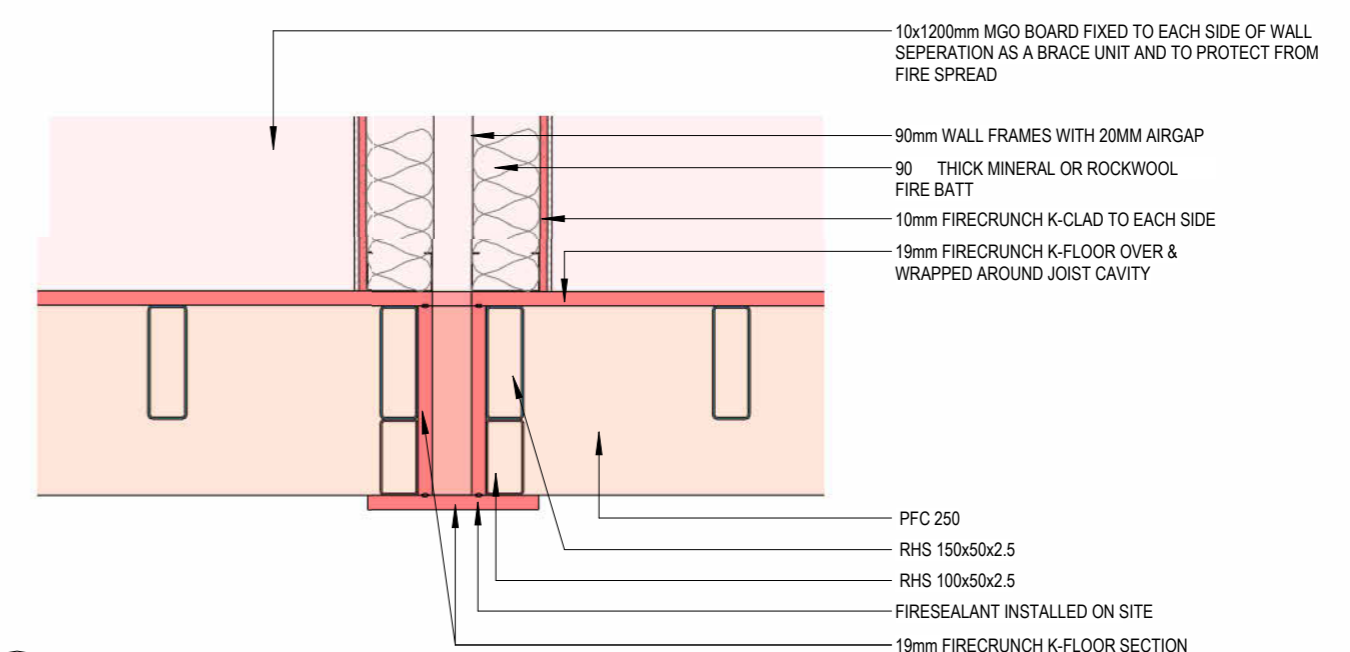



2 PARTY WALL TOP CALLOUT
1:10



3 PARTY WALL BOTTOM CALLOUT
1:10

! ANY WALL PENETRATION REQUIRE SNAP SYSTEMS FIRE COLLARS FOR CARRIAGE

<p>FIRE FLOORING CERTIFICATION</p>  <p>https://firecrunch.com.au/certifications/</p>	<p>ACOUSTIC CERTIFICATION</p>  <p>https://firecrunch.com.au/certifications/</p>	<p>MGO CERTIFICATION</p>  <p>https://firecrunch.com.au/certifications/</p>	<p>FIRE PENETRATION CERTIFICATION</p>  <p>https://firecrunch.com.au/certifications/</p>
---	--	---	--

CERTIFICATES

DESIGN DUPLEX MODULAR PARTY FIREWALL FRL
90-90-90 ACOUSTIC Rw 62 / NET ctr 52

FIRECRUNCH DESIGN APPLICATION PENDING 2024

Revision: 2

Date: 25/03/2024

STRUCTURAL - MODULAR PARTY WALL FIRECRUNCH
NATA LABS CSIRO VERT ELEMENT WALL TESTS FRL90-90-90
WALL TYPE REF K-MOD - FIRE PARTY WALL
FOR MODULAR CONSTRUCTION